

พม่าดา

พระนิพนธ์ใน สมเด็จพระเจ้าฟ้าบรมโพธิ์บรมพิตรสุริยมนตรี

ส่วนขึ้น ก่อน ◦

2

7

14

20

26

30

36

43

51

58

65

69

ພູມາຕາ
Euphonium

73

78

83

89

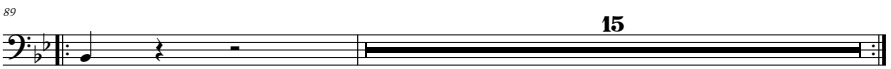

105

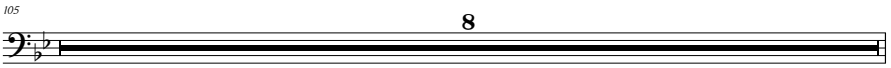

113

120

129

135

140

147

ພມ່າຕາ
Euphonium

153

158

163

168

174

179

184

189

194

200

205

209

ພູມາຕາ
Euphonium

213

218

225

231

237

242

246

251

257

263

268

ພູມາຕາ
Euphonium

273

277

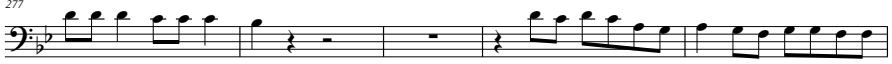

282

288

294

300

306

312

318

323

ພໍ່າຕາ
Euphonium

328

335

342

348

355

361

367

373

379

383

7

พม่าตา
Euphonium

7

ส่วนอื่น ท่อน ๖

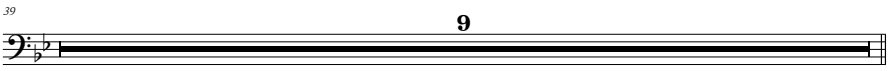

พม่าตา
Euphonium

ส่วนอื่น ร้อย ๓

7

14

21

29

34

ส่วนอื่น ร้อย ๔

5

13

20

27

33

พม่าตา
Euphonium

ส่วนอื่น ท่อน ๔

พม่าตา
Euphonium

สองชั้น ร้อย ๑

ພູມາຕາ
Euphonium

11

101

107

112

118

123

129

152

159

165

171

176

ພູມາຕາ
Euphonium

181

187

192

197

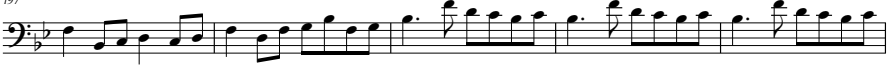

202

207

212

217

222

227

231

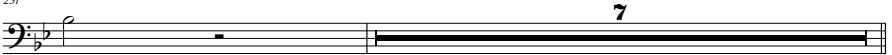

7

พม่าตา
Euphonium

สองชั้น ร้อย ๖

สองชั้น ร้อย ๓

พม่าตา
Euphonium

สองชั้น ร้อย ๔

สองชั้น ร้อย ๔

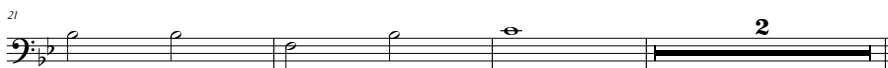

พม่าตา
Euphonium

ขึ้นด้วย โธนา ◦

5

9

16

23

29

36

41

46

53

58

ພູມາຕາ Euphonium

16

ພູມາຕາ
Euphonium

17

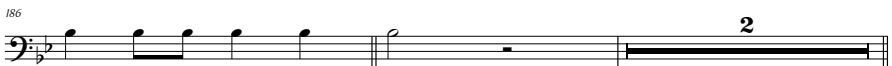

ພມ້າຕາ
Euphonium

ສິ້ນຕ້ວ ກ່ອນ ໒

6

ສິ້ນຕ້ວ ກ່ອນ ໓

5

9

ສິ້ນຕ້ວ ກ່ອນ ໔

6

ສິ້ນຕ້ວ ກ່ອນ ໕

7

14

20

26

